EISEXPEDITIONEN.de

Ihre Reiseauswahl vom 23.11.2026 21:51
Änderungen und Zwischenverkauf vorbehalten
Ihre Ansprechpartnerin: Kristina Hillemann
+49 40 4162 4811

IHRE REISE

Westgrönland -Entdecken Sie riesige Eisberge und Inuit-Gemeinden auf dem Weg nach Norden

Reisetermin	*Reisedauer*	*Reederei / Schiff*
17.08.2027 - 27.08.2027	**11 Tage**	**Ocean Explorer / Quark Expeditions**





Dreibettsuite



Doppelbelegung	*Doppelbelegung*
€ 9.648	**€ 10.156**
pro Person	pro Person

Veranda Kabine



Doppelbelegung	*Doppelbelegung*	*Einzelbelegung*	*Einzelbelegung*
€ 11.396	**€ 11.996**	**€ 19.374**	**€ 20.393**
pro Person	pro Person	pro Person	pro Person

Veranda Suite



Doppelbelegung	*Doppelbelegung*	*Einzelbelegung*	*Einzelbelegung*
€ 12.080	€ 12.716	€ 20.536	€ 21.617
pro Person	pro Person	pro Person	pro Person

Studio Single



Einzelbelegung	*Einzelbelegung*
€ 15.652	€ 16.476
pro Person	pro Person

Deluxe Veranda Forward Kabine



Doppelbelegung	*Doppelbelegung*	*Doppelbelegung*	*Einzelbelegung*	*Einzelbelegung*	*Einzelbelegung*
Nicht verfügbar	Nicht verfügbar	Nicht verfügbar	Nicht verfügbar	Nicht verfügbar	Nicht verfügbar

Owners Suite



Doppelbelegung	*Doppelbelegung*	*Doppelbelegung*	*Einzelbelegung*	*Einzelbelegung*	*Einzelbelegung*
Nicht verfügbar	Nicht verfügbar	Nicht verfügbar	Nicht verfügbar	Nicht verfügbar	Nicht verfügbar

Penthouse Suite

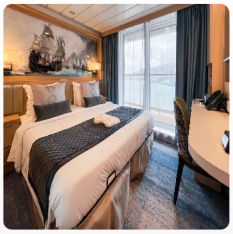

Doppelbelegung	*Doppelbelegung*	*Doppelbelegung*	*Einzelbelegung*	*Einzelbelegung*	*Einzelbelegung*
Nicht verfügbar	Nicht verfügbar	Nicht verfügbar	Nicht verfügbar	Nicht verfügbar	Nicht verfügbar

Studio Veranda Single



Einzelbelegung	*Einzelbelegung*	*Einzelbelegung*
Nicht verfügbar	Nicht verfügbar	Nicht verfügbar

Junior Suite



Doppelbelegung	*Einzelbelegung*
Nicht verfügbar	Nicht verfügbar

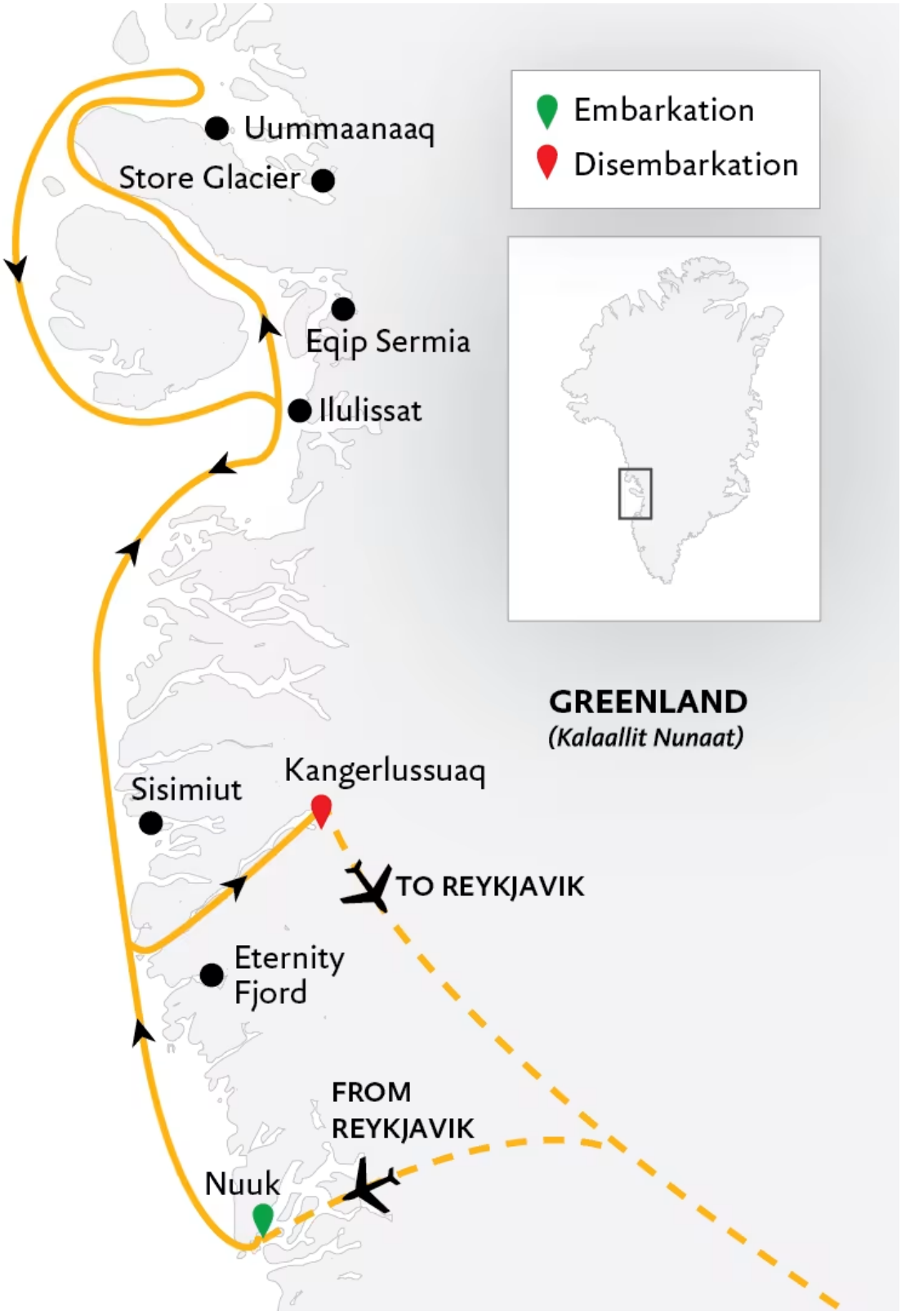
Embarkation
Disembarkation
Uummaanaaq
Store Glacier
Eqip Sermia
Ilulissat
GREENLAND
(Kalaallit Nunaat)
Sisimiut
Kangerlussuaq
TO REYKJAVIK
Eternity
Fjord
FROM
REYKJAVIK
Nuuk

Day 1

Reykjavík, Iceland

ARRIVE IN REYKJAVIK, ICELAND

Arrive in the Icelandic capital and make your way to the group hotel near Keflavik Airport. You will have the rest of the day to explore this fascinating city, known for its Norse history,and stunning architecture. If you plan to visit the city of Reykjavik, allow for a one-hour transfer between Keflavik and Reykjavík.

Day 2

Cruising

FLY TO NUUK, GREENLAND AND EMBARK

After an early breakfast at the hotel, the group will transfer to the airport and board our private charter flight to Nuuk, Greenland. Upon arrival, you will be transferred to a central downtown location to enjoy time on your own to explore this quaint port town—which is the capital of Greenland—before making your way to the pier for a lateafternoon embarkation.

Day 3

Cruising

ETERNITY FJORD: TOWERING CLIFFS AND GLACIERS

Eternity Fjord lives up to its name—its beauty feels endless. You will be surrounded by precipitous mountains rising straight out of the sea and glaciers spilling down deepcut valleys. Within the fjord, you may explore by Zodiac or foot—or both—with the potential to cruise the coastlines and floating glacial ice. You can anticipate a range of hiking or on-shore walks—always accompanied by our seasoned team, whose expertise bring the world's largest island into focus. Transiting the fjord by ship will provide excellent opportunities for you to soak in the scenery from the outer decks of the vessel.

Day 4

Cruising

SISIMIUT: FIRST STOP ABOVE THE ARCTIC CIRCLE

Congratulations, you've crossed 66°33° north latitude. On our firstoff ship excursion in the Arctic, we'll visit Sisimiut, a community rich in Greenlandic history and culture. As we approach via the inner harbor, you'll spot locals coming and going from the marina, bringing halibut, shrimp and other seafood freshly harvested from Baffin Bay. Upon reaching shore, we'll walk winding roads past colorful homes and Arctic cotton grass blooming under the summer sun. While the waterfront may be lively with boat traffic, life uphill moves at a relaxed pace. You may hear children laughing, sled dogs barking, and locals exchanging greetings—sounds that often bring smiles to both visitors and residents. Greenlandic dogs, often seen in kennels throughout town, reflect the deep bond between owners and their canine teams. As in any Arctic community, always ask before petting or approaching these working dogs. During our visit, we aim to team up with our local mountain-biking partners in Sisimiut, exploring trails that lead outside the town limits. Our expedition team and local partners will lead guided walks and provide insight into daily life in Greenland—and you will be able to share your own story with locals, who will be eager to learn about your part of the world. One scenic walk leads to the Taseralik Cultural House, beside Nalunnguarfiup Tasia, a small tranquil lake at the base of a 780-meter (2,560 mile) Nasaasaaq mountain. You'll walk the same paths locals use every day, experiencing not just the look of Sisimiut, but its rhythm, sounds and genuine sense of place.

Day 5

Cruising

EQIP SERMIA: EPIC TIDEWATER GLACIER

Today you'll visit Eqip Sermia, also known as Eqi Glacier. This wide-faced tidewater glacier is renowned for its frequent calving, sending chunks of ice crashing into the sea. You'll likely see icebergs drifting in the bay, accompanied by smaller chunks called brash ice. On quiet days, listen for the soft crackle of those floating shards, and, if you're lucky, the thunderous roar of calving ice from the glacier's face. While the glacier is the main attraction, the surrounding landscape is perfect for shore excursions. You can wander the tundra, photographing the summer vegetation and stunning Arctic scenery, or hike farther (and a little uphill) for an elevated view of the glacier and bay. The terrain, a mix of rock and vegetation, allows for various hiking options. We'll take care not to disturb the delicate plant life that flourishes during Greenland's brief summer. Following an invigorating morning ashore—perhaps hiking across ancient tundra—you'll return to the ship, where warmth, a freshly prepared lunch, and a chance to reset await. But the wild Arctic experience isn't over for the day. From the outer decks, you can watch as icebergs drift by like sculpted monuments, seabirds trace circles overhead, and the vast silence of the Arctic settles around you Humpback whales are known to frequent the area on their annual return to the Arctic, lured by rich feeding opportunities, so you may spot them through your binoculars as they swim among the drifting icebergs. This is what we call the quiet middle—where comfort meets wilderness—as the ship carries you steadily toward your next experience.

Day 6

Cruising

UUMMANNAQ: MOUNTAINS, ICE, AND GREENLANDIC SMILES

We arrive in Uummannaq Fjord in the morning and cruise toward the community of Uummannaq. In Greenlandic, Uummannaq translates to "heart-shaped," inspired by the dramatic mountain that rises above the town. Visiting this remote community is a rare privilege. We reach town by Zodiac and may be greeted by locals— and the ever-smiling chief of police. It's said that smiles here are as common as drifting icebergs. Winding roads take you past colorful homes before reaching a meadow of turf houses beside a stone church. You can visit the local museum and artisan market for a glimpse of life in northern Greenland. Another nearby museum honors artist Rockwell Kent, who was inspired by the landscapes of Uummannaq Fjord and Disko Bay. You may choose to join a guided walk or explore on your own. Several homes may open for kaffemik—a social gathering with warm drinks, light snacks, and a chance for locals and visitors to connect. Rest assured, the people of Uummannaq will be curious about your part of the world. Shy smiles and translated conversations are natural parts of these authentic cultural exchanges—and often become some of the most memorable moments of visiting this remote Greenlandic community. A parting gift from one local fisherman: "Keep life simple—simple is beautiful."

Day 7

Cruising

DISKO BAY & ILLULISAT: EXPLORE A UNESCO WORLD HERITAGE SITE

Ilulissat, located in Disko Bay, is home to the UNESCO World Heritage Site of Ilulissat Icefjord, which serves as the thoroughfare for countless icebergs calved from the world's fastest-moving glacier, Sermeq Kujalleq. A small boardwalk leads to an elevated overlook, where you can view bergs of all sizes spread out before you. From this vantage point, it feels as though you're standing where the town ends and the wilderness begins—where the sweeping view of ice evokes a humbling sense of scale. You will also notice the Arctic cotton grass and summer wildflowers thriving in the long daylight hours. The inner harbor often holds evidence of the icefjord's reach, with drifting icebergs mingling among fishing boats and skiffs. The town itself is well worth exploring, and has become one of Greenland's top destinations. Recent years have brought growth— colorful homes now sit beside new restaurants, boutique hotels and small businesses. History buffs will be excited to know Ilulissat is the birthplace of Arctic explorer Knud Rasmussen, who traveled by dog sled from Greenland to Alaska (and briefly Siberia) during the Fifth Thule Expedition (1921–1924). Fluent in Kalaallisut, he learned from and documented the Circumpolar Inuit he met—considered one of the Arctic's greatest expeditions. The dramatic landscapes around Ilulissat inspired Rasmussen's life of exploration. As we approach town, watch out for whales, which occasionally frequent the icebergladen waters.

Day 8

Cruising

ITILLEQ FJORD: GLACIERS, SNOWFIELDS, PICTURESQUE VALLEYS, AND JAGGED PEAKS

We will spend the afternoon in Itilleq Fjord, a place that feels both beautifully raw and peaceful at the same time. Elevation rises in all directions, and from the right vantage point, the mountain ranges seem to continue in layers, endlessly into the horizon. A visitor to Itilleq Fjord once said, "I'm not quite sure where Earth stops and heaven begins, but it seems to be somewhere right out there." Conditions permitting, your Expedition Team will help you explore the shorelines by Zodiac, on foot—or perhaps both. Rivers wind between jagged peaks, descending picturesque mountain valleys and providing several hiking options. In summer, the shorelines and valleys come alive with grasses, wildflowers, succulents, lichens, and even mushrooms. Small glaciers and snowfields linger year-round at higher elevations, completing this striking mountainous coastal landscape. You may spot the occasional small boat in the fjord—likely belonging to a local f isherman from the nearby town of Itilleq. Moments like these often leave our guests reflecting on this life—one shaped by the tides, weather, and the rhythms of land and sea.

Day 9

Cruising

ITILLEQ TOWN: A GREENLANDIC WELCOME

The small settlement of Itilleq has always been a favorite among guests and Expedition Team members, thanks to the warm welcome we've received over the years. The 100 residents live among brightly painted homes—greens, pinks, purples, baby blues, mustard yellows, and chocolate browns—and many people earn their living at sea, as evidenced by the small seafood processing building near the pier. Despite its size, the village is full of life, from respected elders to playful children. You may be invited to a kaffemik, where people socialize over coffee and cake, or follow a short dirt road to a viewpoint overlooking the f jord and surrounding mountains. Watch your step—lichens, succulents, and mushrooms thrive underfoot. A longstanding tradition features a friendly football (soccer) match with locals, including guests, staff, crew and residents. It's a fun, memorable experience—whether you're on the field or cheering from the sidelines.

Day 10

Cruising

DISEMBARK AT KANGERLUSSUAQ AND FLY TO REYKJAVIK

Today, we disembark in Kangerlussuaq, formerly known as Søndre Strømfjord, and transfer you to your charter flight to Reykjavik, where you'll spend the night in your included hotel, both of which are included in your Charter Flight & Hotel Package.

Day 11

Reykjavík, Iceland

DEPART REYKJAVIK

Today, after breakfast, make your way independently to the airport for your f light home, or continue your personal travel plans as prearranged.

Im Preis inbegriffen

• Eine offizielle Quark Expeditions®-Parka zum Behalten

• Begleitung während Ihrer gesamten Reise durch unsere erfahrenen Expeditionsleiter, einschließlich Landgängen und anderer Aktivitäten

• Alle Zodiac-Transfers und -Fahrten gemäß dem Tagesprogramm

• Alle Landgänge gemäß dem Tagesprogramm

• Unterkunft an Bord mit täglicher Zimmerreinigung

• Alle Mahlzeiten, Snacks, alkoholfreien Getränke und Säfte an Bord während Ihrer gesamten Reise (Bitte teilen Sie uns Ihre Ernährungsbedürfnisse so früh wie möglich mit.)

• Kostenlose Auswahl an Bier, Weinen und Cocktails während der Bar-Öffnungszeiten und zum Abendessen

• Kostenloser Kaffee, Tee und Kakao rund um die Uhr

• Formelle und informelle Präsentationen durch unser Expeditionsteam und Gastredner gemäß Programm

Ein Fotoalbum, das die Expedition dokumentiert

• Ein Paar wasserdichte Expeditionsstiefel zum Ausleihen für Landgänge und Zodiac-Kreuzfahrten

• Haartrockner und Bademäntel in jeder Kabine

• Kostenloser WLAN-Zugang für ein Gerät, der grundlegende Internetnutzung, E-Mails, Beiträge in sozialen Medien und Sprach-Apps ermöglicht. (Für datenintensivere Anwendungen sind Premium-Pakete erhältlich.) Hinweis: Der Internetzugang in den Polarregionen hängt von der Geografie, dem Klima und anderen Faktoren ab, die außerhalb unserer Kontrolle liegen.

• Alle sonstigen Dienstleistungssteuern und Hafengebühren während des gesamten Programms

• Alle Gepäcktransporte an Bord des Schiffes

• Grönland-Reisen: Kreuzfahrtpassagiersteuer

Nicht im Preis inbegriffen

• Charterflug & Hotelpaket*

• Internationale Flugkosten

• Transfer bei Ankunft in Reykjavik

• Pass- und Visumgebühren

• Nicht oben aufgeführte staatliche Ankunfts- und Abflugsteuern

• Reiseversicherung für Gepäck, Stornierung, Unterbrechung und medizinische Versorgung – dringend empfohlen

• Übergepäckgebühren auf internationalen und Inlandsflügen

• Obligatorische wasserdichte Hosen für Zodiac-Fahrten oder andere nicht erwähnte Ausrüstung

• Wäscherei, Bar, Spa und andere persönliche Ausgaben, sofern nicht anders angegeben

• Telefongebühren können je nach Standort variieren

• Freiwilliges Trinkgeld am Ende der Reise für das Personal und die Besatzung an Bord

• Zusätzliche Übernachtungen

• Abenteueroptionen, die nicht unter „Inkludierte Aktivitäten" aufgeführt sind

Hinweise

Charterflug und Hotelpaket beinhaltet:

- Eine Übernachtung im Hotel in Reykjavik in der Nähe des Flughafens Keflavik vor Beginn der Expedition (inklusive Frühstück)
- Charterflug von Reykjavik nach Nuuk
- Gruppentransfer vom Schiff zum Flughafen Kangerlussuaq am Tag der Ausschiffung
- Charterflug von Kangerlussuaq nach Reykjavik
- Eine Übernachtung im Flughafenhotel in Reykjavik in der Nähe des Flughafens Keflavik nach der Expedition (inklusive Frühstück)
- Paketpreis: 1.400 EUR

Ihr Schiff

Ihr Schiff ist die "Ocean Explorer". Ausführlich stellen wir Ihnen dieses Schiff auf unseren Schiffseiten vor. Ausführliche Informationen zu diesem Schiff.

Passagiere	*Bordsprachen*	*Eisklasse*	*Special*
138		**PC-6**	**X-Bow**





